

# TEAM MEMBERS

## UNDERGRADUATE TEAM MEMBERS



SAM FELLING

Architecture

Graphic Design, Presentation, & Architectural Design



GRACIE LEHMAN

Architecture & Historic Preservation

Floor Plans, Engineering, & Architectural Design



CHEYENNE KALB

Architecture

Occupant Experience, Environmental Quality, & Architectural Design



KOLTON BEHRENT

Architecture & Construction Management

Market Analysis, Details, Report Layout, & Architectural Design

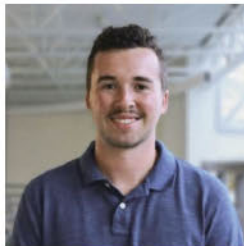

NOAH GIBSON

Architecture

Embodied Env. Impact, Energy Performance, & Architectural Design



EVAN JOHNSON

Architecture & Construction Management

Durability & Resilience, Engineering, & Architectural Design

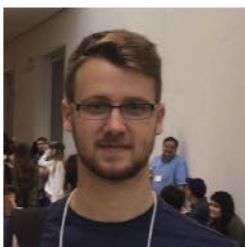

DARRIN SHEDROW

Architecture

Integrated Performance, Embodied Env. Impact, & Architectural Design



ANDREW JACKSON

Architecture

Energy Performance, Integrated Performance, & Architectural Design

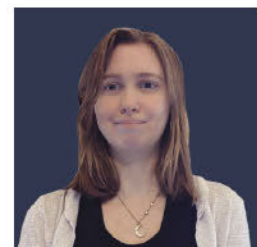

ALEXANDRA LAWBERG

Architecture

Environmental Quality, Durability & Resilience, & Architectural Design

# ADVISORS & COMMUNITY PARTNER

## ADVISORS



**TOM COLLINS** | Ph.D., AIA, LEED AP

Tom is an architect and Assistant Professor of Architecture at Ball State University where he teaches design and environmental systems courses. Tom is interested in green and low-energy building design, and he is dedicated to helping undergraduate and graduate students integrate building science principles as well as passive and active environmental systems into holistic and environmentally sensitive design projects.



**WALTER GRONDIK** | PE, LEED AP

Walter is an architectural engineer and Professor of Architecture at Ball State University with interest in high performance building design and building environmental control systems. Walter is the author of Principles of Building Commissioning and co-author of Mechanical and Electrical Equipment for Buildings and The Green Studio Handbook. He is an ASHRAE Fellow and a Fellow of the American Solar Energy Society.



**TAREK MAHFOUZ** | Ph.D.

Tarek is a civil engineer and Associate Professor of Construction Management at Ball State University where he teaches Construction Estimating, Construction Finance and Law, and Structural Mechanics. His interest is focused on automated decision support modeling for the construction industry. Tarek is a board of directors member of the Association of Technology, Management, and Applied Engineering (ATMAE).

---

## COMMUNITY PARTNER



### ENGLEWOOD COMMUNITY DEVELOPMENT CORPORATION

Englewood CDC is a group that is focused on strengthening the Englewood neighborhood in Indianapolis, IN. Under their influence, 137 affordable homeownership units have been developed, 1400+ homeowner repairs have been completed, and 605 affordable rental units have been created for low-income and senior residents. Englewood CDC is forward thinking, and has many more plans to encourage a healthier, stonger, and safer neighborhood.

---

## INDUSTRY PARTNERS



JEFFERSON ELECTRIC



ASHRAE CENTRAL INDIANA

