

Whitely in the Census (2020)...

By: Morgan Toschlog

Whitely's Age...

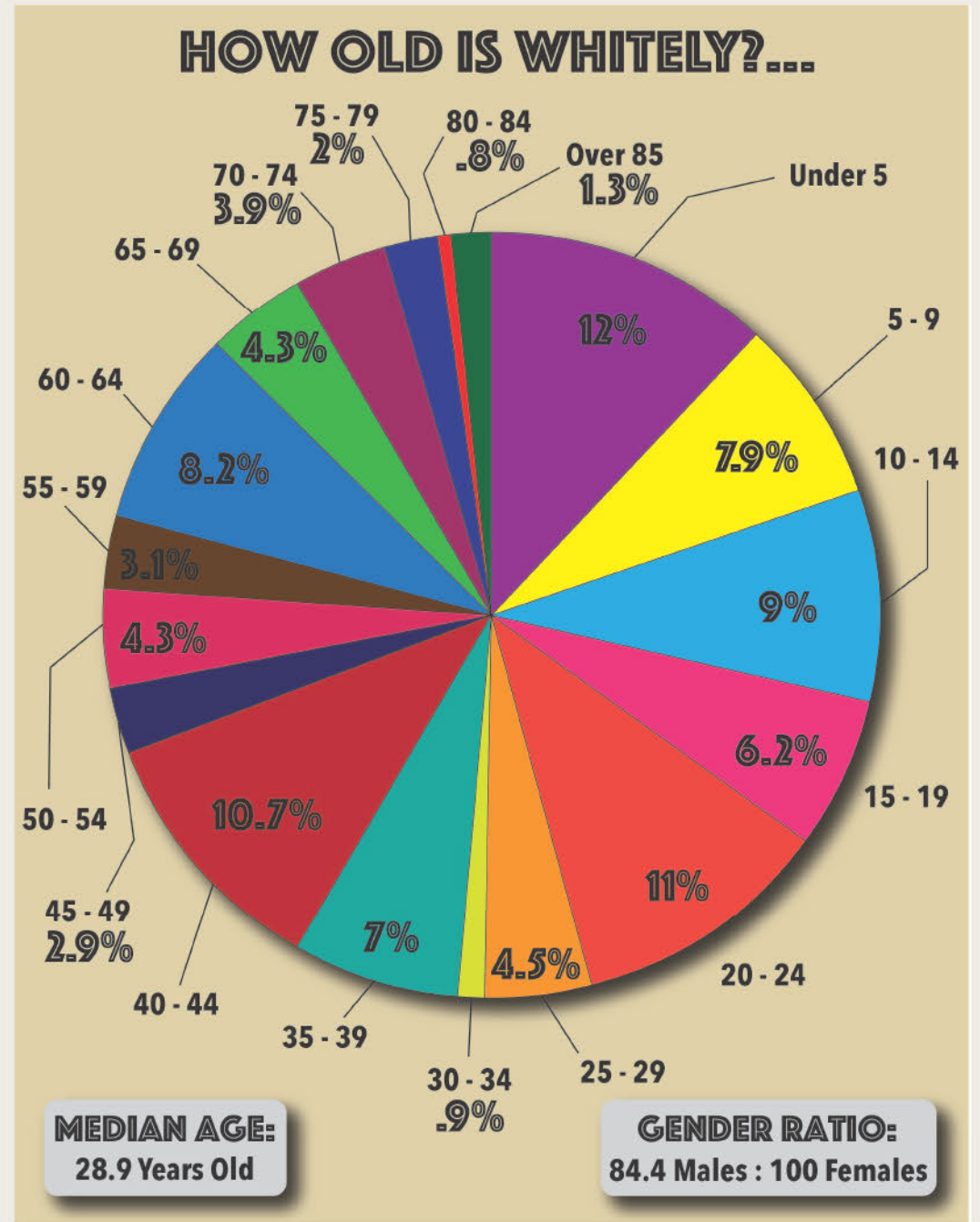

Diversity of Whitely...

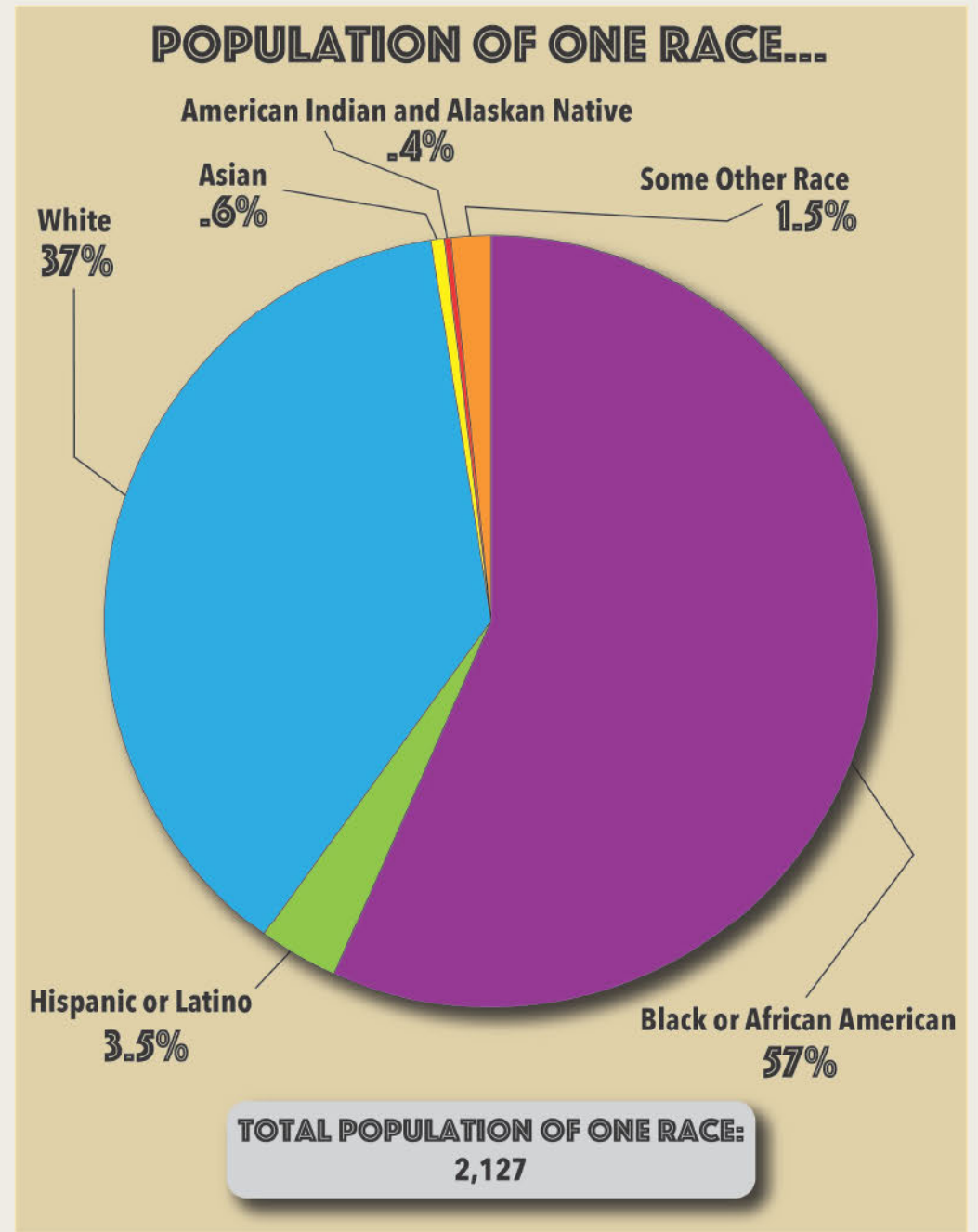

Diversity of Whitely Continued...

POPULATION OF 2 OR MORE RACES...

TOTAL: 180 persons

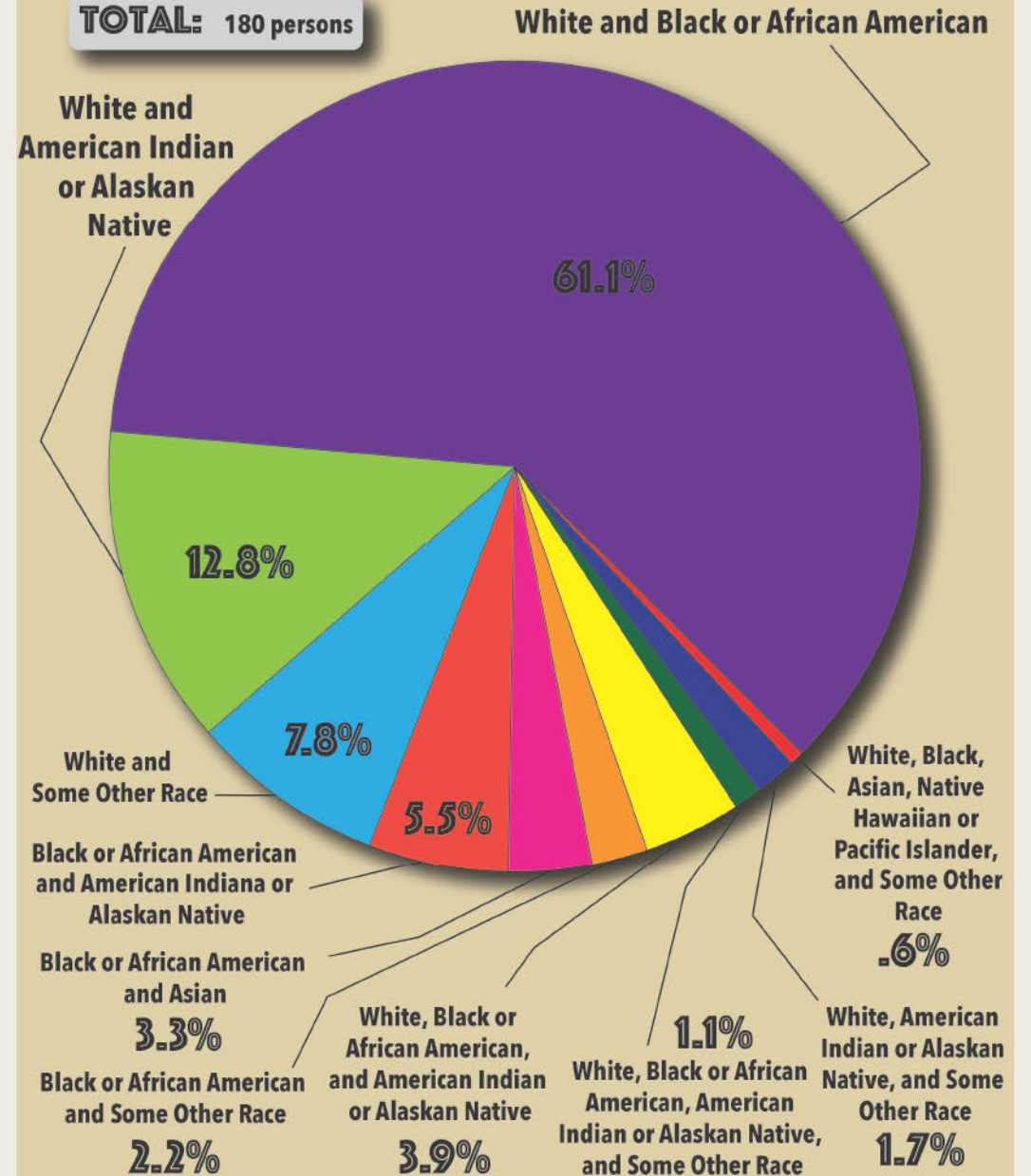

Households and Families of Whitely...

HOUSEHOLDS AND FAMILIES...

TOTAL HOUSEHOLDS: 1,283
TOTAL FAMILIES: 787
AVERAGE FAMILY SIZE: 2.91 persons

**Households with 1+
people under 18:**

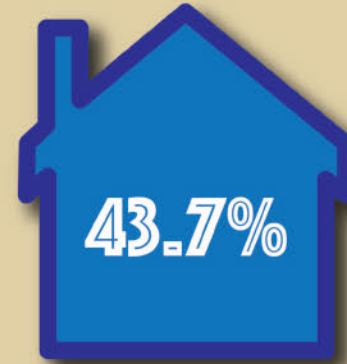

**Households with 1+ people
60 years or older:**

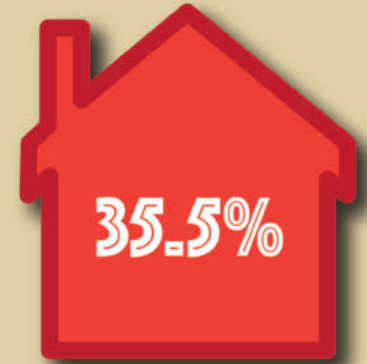

Householder living alone:



**Householder living alone
that is 65 or older:**



OWNER-OCCUPIED HOUSING UNITS: 36.8%
RENTER-OCCUPIED HOUSING UNITS: 63.2%

The Occupations of Whitely's Residents...

OCCUPATION OF WHITELY'S RESIDENTS

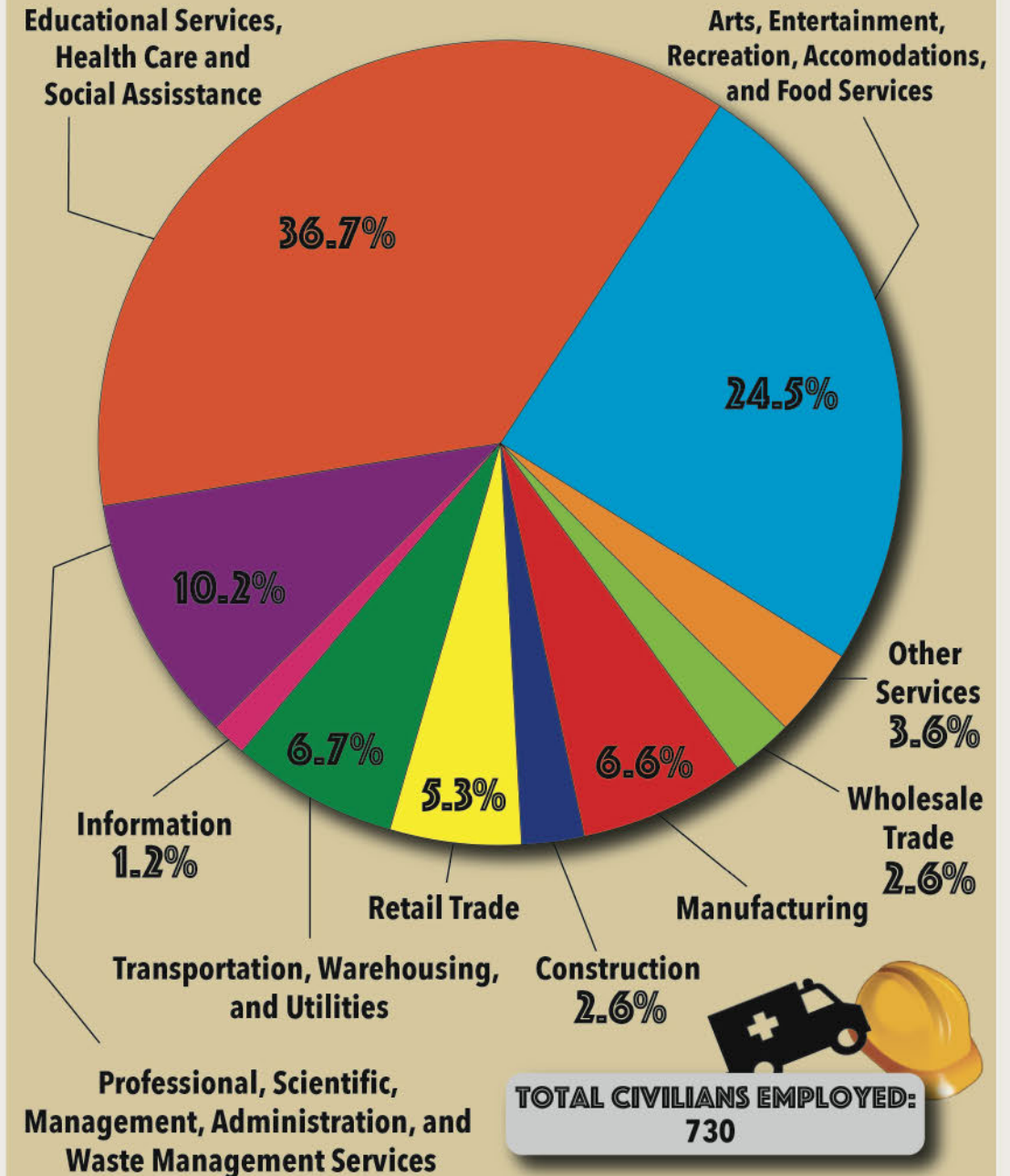

Commuting Characteristics of Whitely's Employed Population...

COMMUTING CHARACTERISTICS...

TOTAL CIVILIANS EMPLOYED:
730

WORKS IN STATE OF RESIDENCE: 63.1%
WORKS IN COUNTY OF RESIDENCE: 36.9%

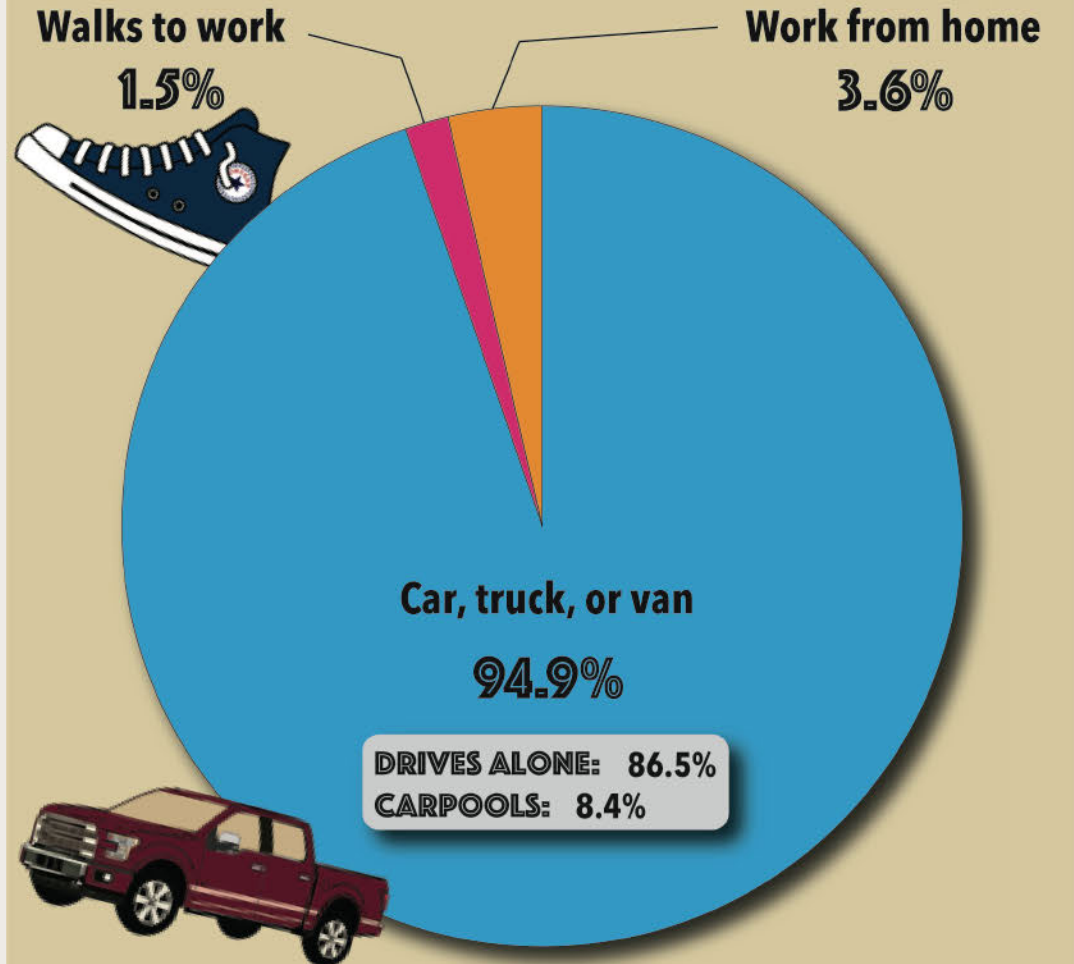

Household/ Family Income (Past 12 Months)...

HOUSEHOLD INCOME (PAST 12 MONTHS)...

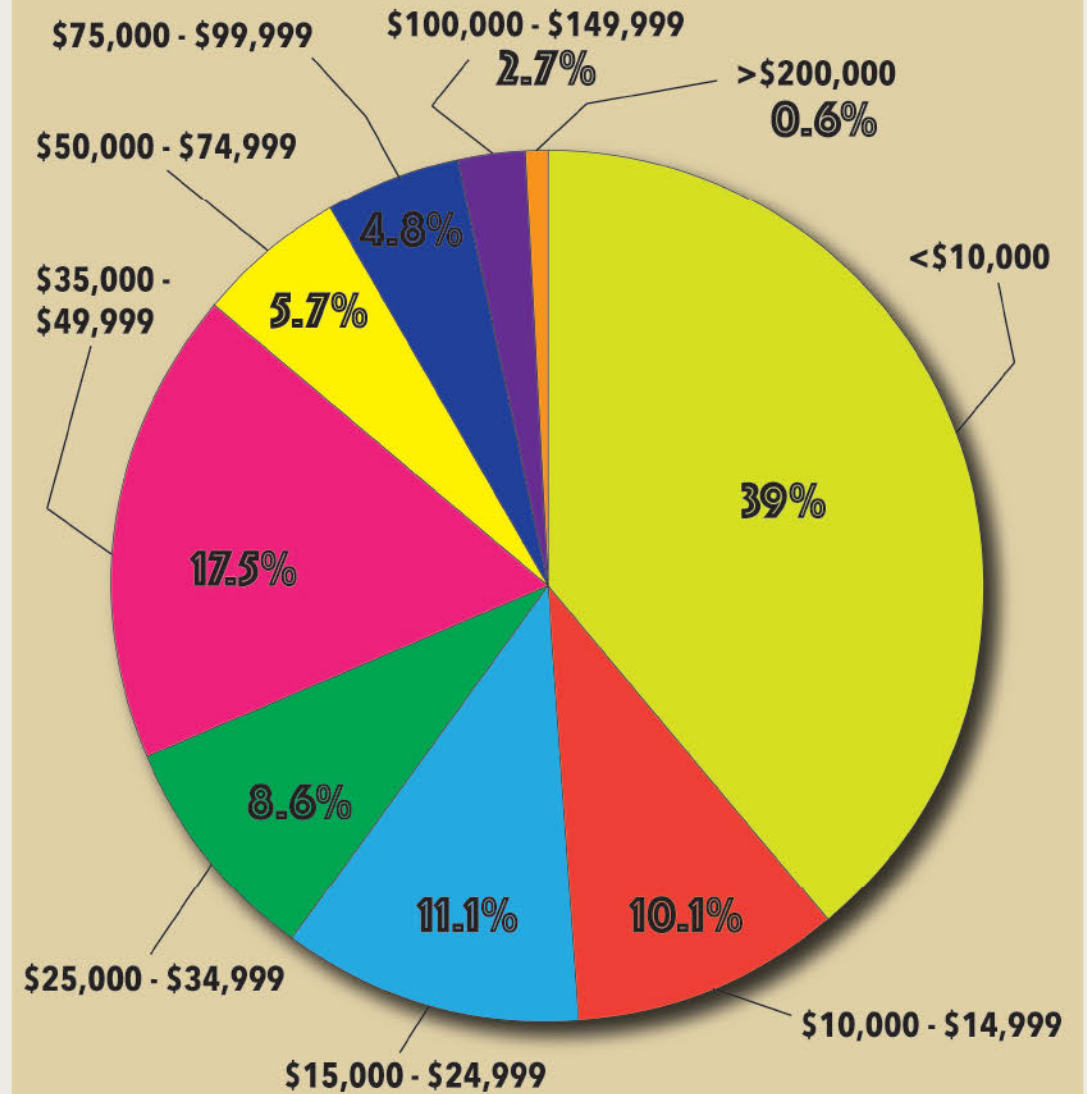

TOTAL HOUSEHOLDS:
1,283

MEDIAN INCOME:
\$15,719

MEAN INCOME:
\$32,277

Educational Attainment of Whitely...



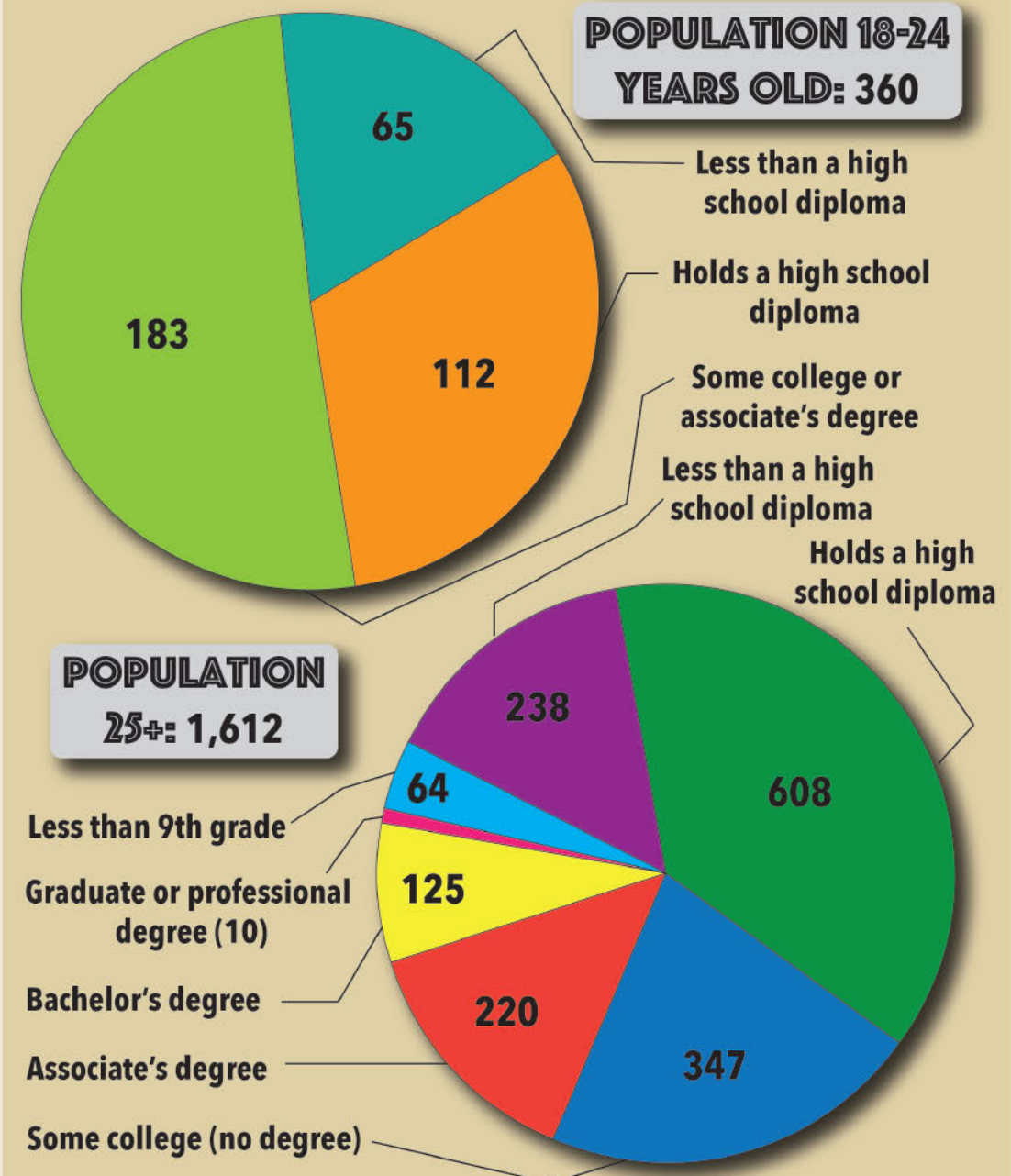

EDUCATIONAL ATTAINMENT...



Is Whitely Flooding?...

By: Morgan Toschlog



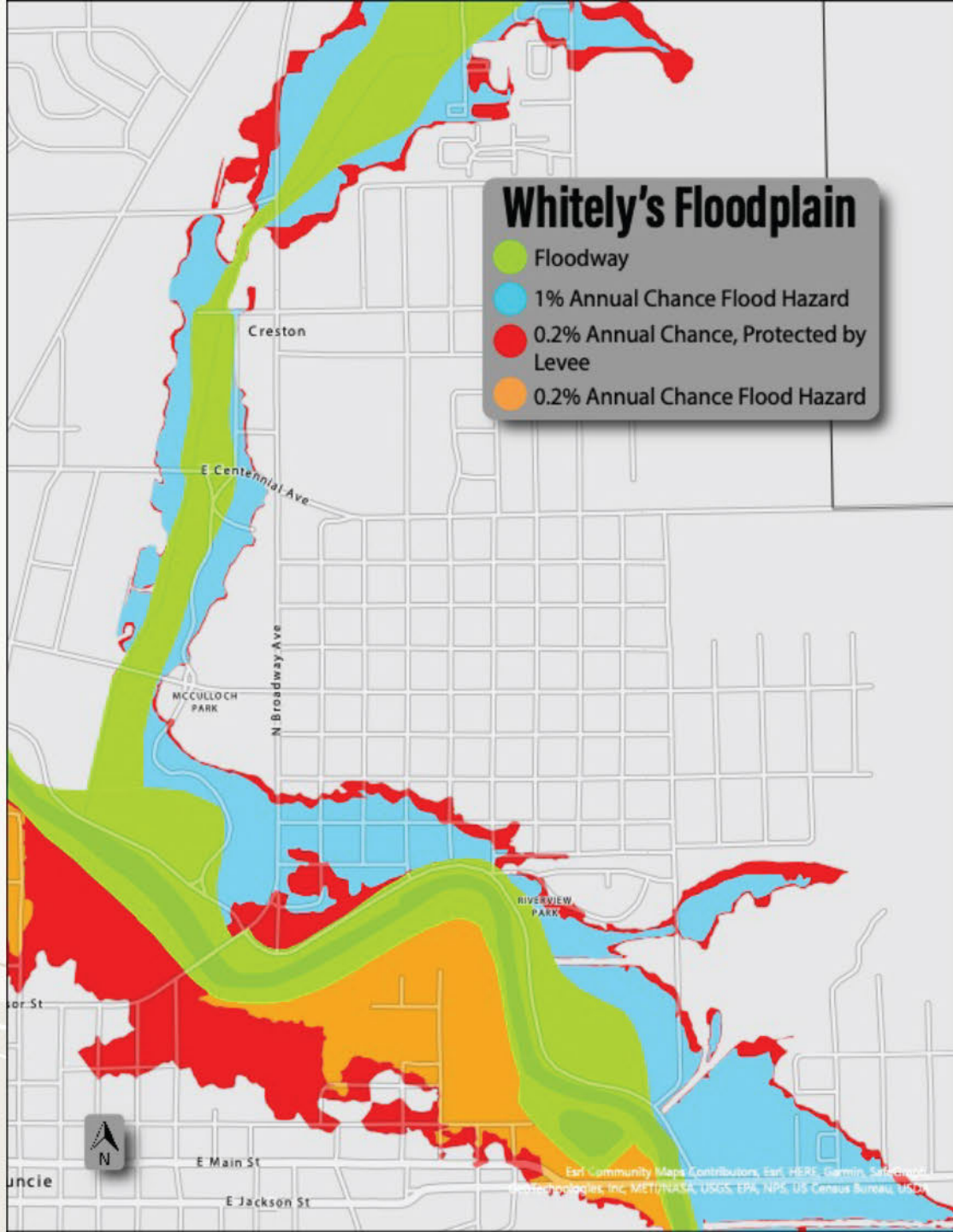

Whitely's Floodplain

-  Floodway
-  1% Annual Chance Flood Hazard
-  0.2% Annual Chance, Protected by Levee
-  0.2% Annual Chance Flood Hazard



Earl Community Maps Contributors, Earl, HERE, Garmin, Satellite
Imaging, Inc., METI/NASA, USGS, EPA, NPS, US Census Bureau, USDA

Muncie's Floodplain

-  Floodway
-  1% Annual Chance Flood Hazard
-  0.2% Annual Chance, Protected by Levee
-  0.2% Annual Chance Flood Hazard

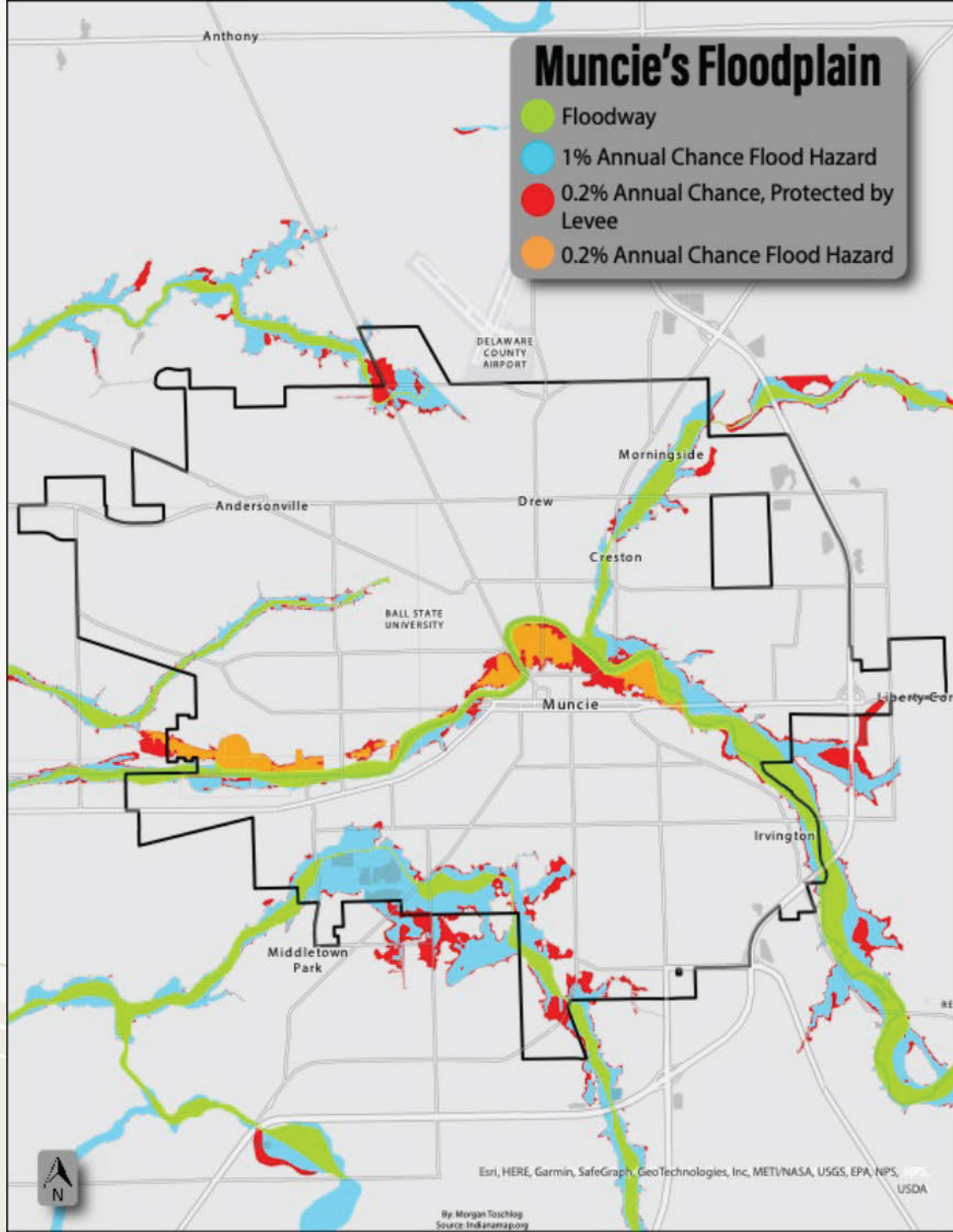

Esri, HERE, Garmin, SafeGraph, GeoTechnologies, Inc., METI/NASA, USGS, EPA, NPS, USDA

By Morgan Toschlog
Source: Indiana.gov

Land-Use Changes...

<https://storymaps.arcgis.com/stories/5b4ba62a1c4d4c6e8b0c1644932aeb3b>

By: Morgan Toschlog